

01206 577667

www.whybrow.net

 Whybrow

**Industrial Warehouse – To let**



## **Unit 3C, Snetterton Park, Harling Road, Snetterton, NR16 2JU**

Asking Rent: On Application

3,587 Sq. Ft (333.2 Sq. M)

- Conveniently located near Foulger Transport, FedEx, and DPD
- Services within walking distance including McDonalds, Starbucks, Esso, Subway & Greggs
- Nearby McDonald's, Starbucks, and Greggs
- Superfast fibre internet access direct to the premises
- Free car parking

## Location

Snetterton is a village in Norfolk, England. The village is about 9 miles east-northeast of Thetford and 19 miles southwest of Norwich.

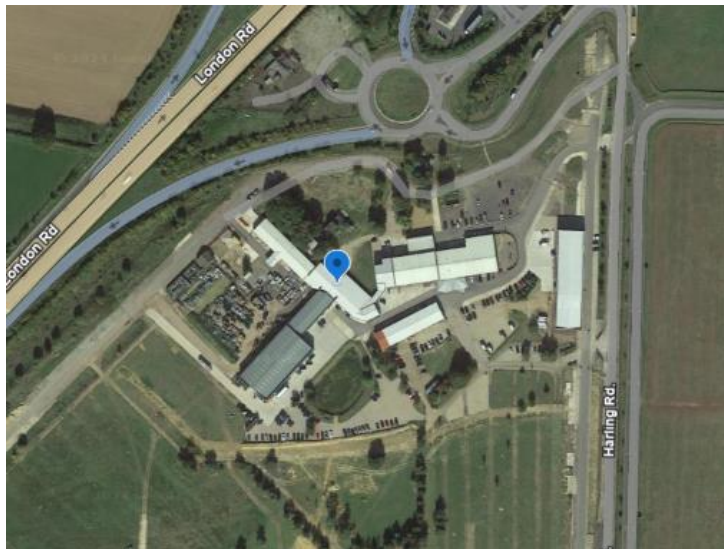

## Description

The ongoing expansion of the current occupants presents a unique opportunity to lease this warehouse / production space, with a footprint of 3,100 sq. ft. located on Snetterton Business Park just minutes from the A11.

## Accommodation

The property benefits from the following net internal areas:

Front office	319 sq. ft
Accessible W.C.	50 sq. ft
Locker Room	60 sq. ft
Store	40 sq. ft
Cupboard	187 sq. ft
Shower	355 sq. ft
Main warehouse	1,731 sq. ft
Small warehouse	845 sq. ft

**Total Net Internal Area 3,587 sq. ft (333.2 sq. m)**

## Asking Terms

The property is available by way of a new IRI lease for a term of years to be agreed with regular upward only rent reviews.

## Asking Rent

On Application

## Service Charge

The property may be subject to a service charge. Further details are available upon request.

## Town Planning

The property is situated in an established employment area and is understood to benefit from Class B1, B2 and B8 uses. Interested parties should make their own investigations of Breckland District Council.

## Business Rates

The unit is not yet assessed for rates.

## Legal Fees

Each party is to bear their own legal costs throughout the course of any transaction.

## Energy Performance Certificate

The EPC is due to be assessed.



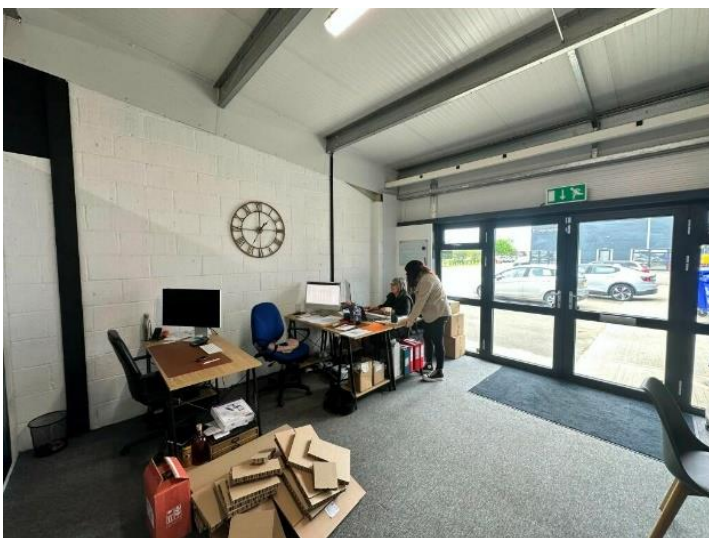
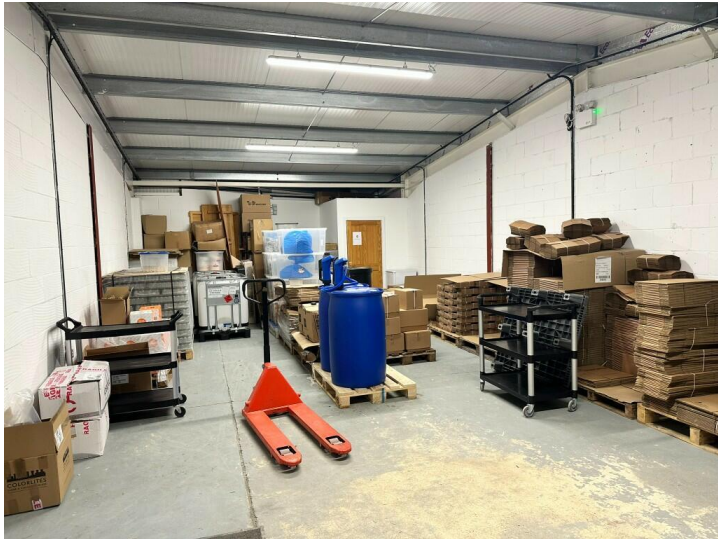



**Ewan Dodds BSc FRICS**  
ewan.dodds@whybrow.net  
01206 577667



**Maria Newman**  
m.newman@whybrow.net  
01206 577667



**Charntelle Goodyear**  
Charntelle.goodyear@whybrow.net  
01206 577667

Misrepresentation Act 1967

**01206 577667 | [info@whybrow.net](mailto:info@whybrow.net) | [whybrow.net](http://whybrow.net)**

Whybrow & Dodds Ltd. for themselves and for the vendors or lessors of this property whose agents they are give notice that (i) the particulars are set out as a general outline only for the guidance of intending purchasers or lessors and do not constitute part of an offer or contract, (ii) all descriptions, dimensions, references to condition and necessary permissions for use and occupation and other details are given in good faith and are believed to be correct, but their accuracy is not guaranteed and any intending purchaser or tenant should not rely on them as statements or representations of fact but must satisfy themselves by inspection or otherwise as to the correctness of each of them, (iii) no person in the employment of Whybrow & Dodds Ltd. Has any authority to make or give any representation or warranty in relation to this property. Whybrow & Dodds Ltd, 2 De Grey Square, De Grey Road, Colchester, Essex, CO4 5YQ. Registered in England No 2155295